

- NOTES:
1. BLACK "TURTLE TILE" DECKING SHALL BE INSTALLED IN EACH COMPARTMENT
 2. THE "TURTLE TILE DECKING SHALL HAVE A 2" DEEP BLACK TAPERED EDGE BETWEEN THE COMPARTMENT DOOR AND THE FRONT EDGE OF THE DECKING
 3. THE CHASSIS EXHAUST SYSTEM SHALL REMAIN AS SUPPLIED FROM CHASSIS MFG
 4. STAINLESS STEEL HIGH HATS AND LUG NUT COVERS SHALL BE INSTALLED ON CHASSIS WHEELS

APPROX HOSE BED DIMENSIONS
(113 LG X 62.5 W X 11 DP)
APPROX 45 CU. FT. OF HOSE CAPACITY
WITH A (BLACK) VINYL HOSE BED COVER
WITH A REAR WEIGHTED FLAP AND
(1) ADJUSTABLE POLY HOSE BED DIVIDER
(HOSE BED COVER NOT SHOWN)

(1) NEWTON #6012SW-34, 10" STAINLESS STEEL 90° ADAPTER
SHALL BE SUPPLIED

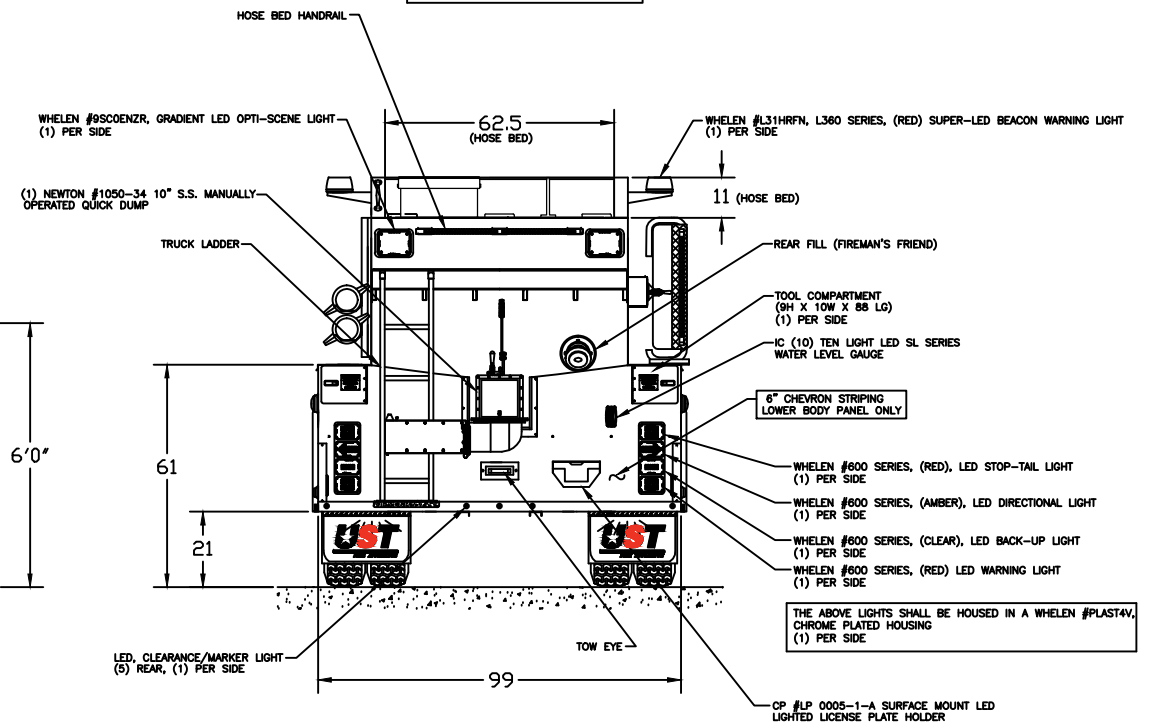
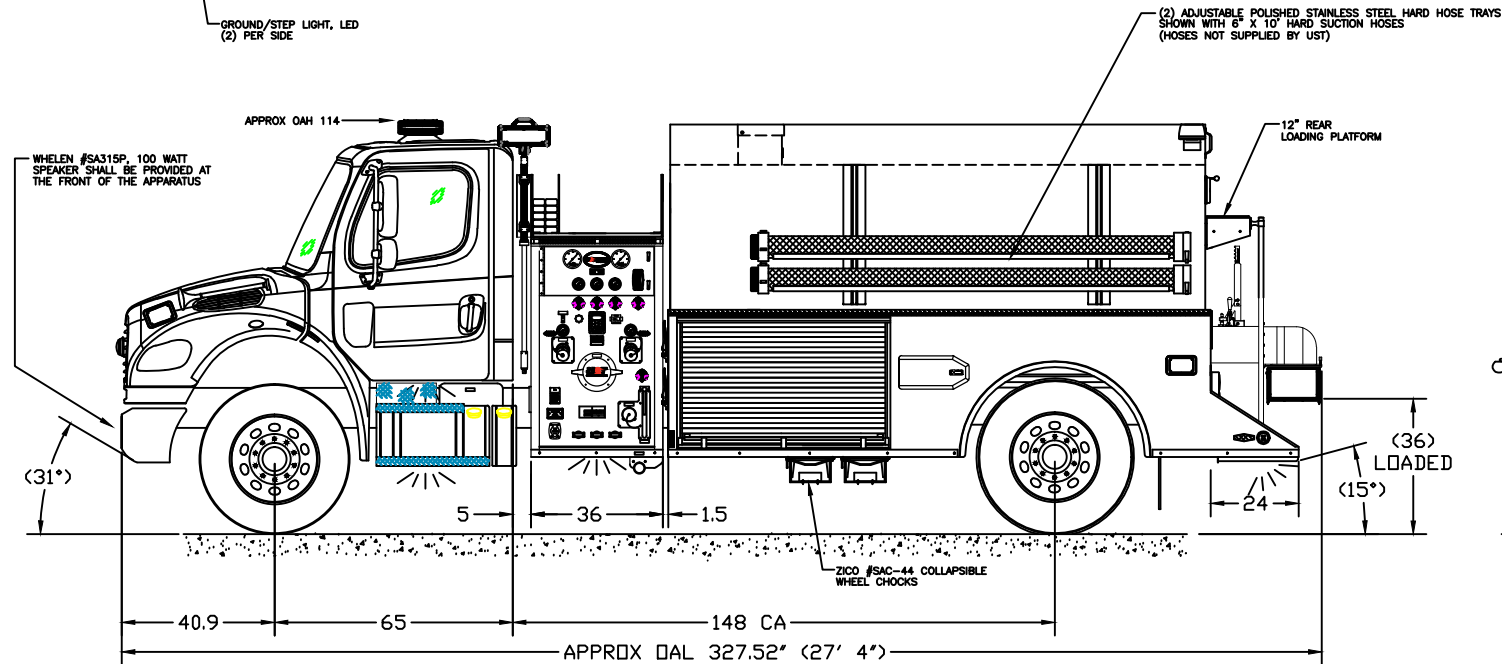

NOTE: PUMP PANEL LAYOUT SHOWN IS FOR REFERENCE ONLY

CUSTOMER APPROVAL		CUSTOMER	STOCK PROGRAM-- (SMEAL)
THIS DRAWING IS ONLY A REPRESENTATION OF THE PRODUCT. EXACT LOCATION OF COMPONENTS MAY DIFFER DUE TO MANUFACTURING/SUPPLIER CHANGE. WRITTEN SPECIFICATIONS SUPERSEDE PRINTS		SIZE	2000 GALLON
SIGNATURE _____		TANK MATERIAL	POLY IIE
TITLE _____		BODY MATERIAL	STAINLESS STEEL
DATE _____		CROSS SECTION	CUSTOM x 146" LG
CONCEPT <input type="checkbox"/> ORDER <input checked="" type="checkbox"/>		AFTERFRAME	41"
PROPOSAL <input type="checkbox"/> UST#UXXXX		PUMP	HALE MBP 1000 GPM (PTO)
		CHASSIS	FREIGHTLINER M2106
		DRAWN BY	JLB DATE 12/14/15
		THIS DRAWING IS FOR REFERENCE ONLY	



1827 HOBBS DR.
DELAVAN, WI. 53115
PHONE: 1-(800)-279-4911
FAX: 1-(262)-757-7557
E-MAIL SALES@USTANKER.COM
WEBSITE: WWW.USTANKER.COM

COMPARTMENTATION	INSIDE DIMENSIONS		
	WIDTH	HEIGHT	DEPTH
STREET/CURB - FRONT	60"	37.5"	27"

SCALE: 1/30

SHEET: 1 OF 1

REV#